



8603 E. Eastridge Dr
Prescott Valley, AZ 86314

Phone: 928.772.7711
Fax: 928.772.8800
www.cazfire.org

Fiscal Year 2024-25 Budget \$47,098,338
Service Population ≈99,300
District Area 369 mi²
ISO Rating 5/6/10

Staffing Summary

| | |
|------------------------|------------|
| Operations | 131 |
| BC / Capt. / Eng. / FF | 6/31/31/56 |
| EMS | 3 |
| Training | 4 |
| Administration | 18 |
| Chief Officers | 4 |
| Finance | 6 |
| Human Resources | 3 |
| Administration | 5 |
| Planning & Logistics | 26 |
| Technical Services | 8 |
| Community Relations | 2 |
| Facilities | 3 |
| Fleet Maintenance | 5 |
| Warehouse | 3 |
| Prevention | 5 |

Facility Summary

| | |
|--------------------|----|
| Fire Stations | 10 |
| Reserve Station | 2 |
| Administration | 1 |
| Training Academy | 1 |
| Fleet Maintenance | 1 |
| Technical Services | 1 |
| Supply Warehouse | 1 |

Fleet Summary

| | |
|-------------------------|----|
| Paramedic Engines | 11 |
| Reserve Engines | 4 |
| Public Education Engine | 1 |
| Parade Engine | 1 |
| Training Engine | 1 |
| Ladder Truck | 1 |
| Type 3 Engines | 2 |
| Type 6 Engines | 10 |
| Battalion Chief Units | 3 |
| Water Tenders | 10 |
| Haz-Mat Unit w/PFD | 1 |
| Light Duty Vehicles | 45 |
| Utility Units | 2 |
| Rescue Units | 5 |
| Support Unit | 1 |
| UTV Units | 6 |

We strive to serve our internal and external customers with **PRIDE**:

Professional – We will adhere to the highest standards of our profession and adopt best practices.

Respect – We believe in the basic dignity of every individual and all members of the community and organization.

Integrity – We are honest and accountable.

Dedication – We are committed to quality, reliable and respectful service delivery.

Excellence – We will demonstrate a high level of knowledge and skill in all aspects of our profession.

2024 Alarm Summary

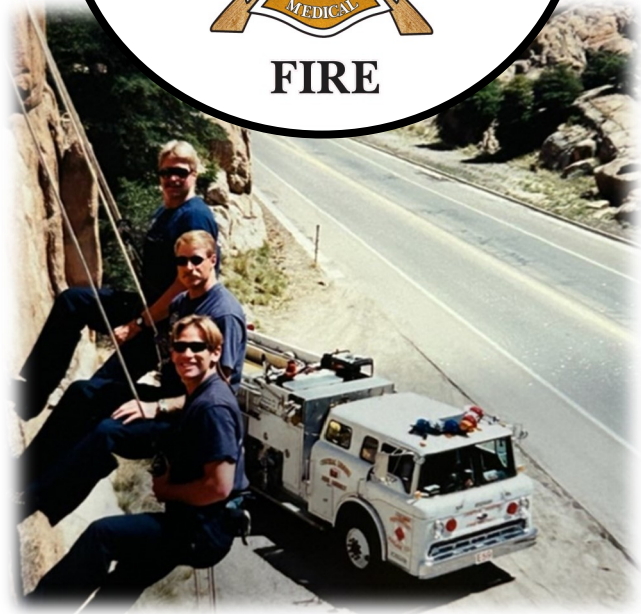

Battalion Chief Cougan Carothers (In Front)
31 Years of Service
Retired 9/3/2024

Incidents by Type

| | |
|------------------------------------|-------|
| Structure Fires | 9 |
| Mobile; Portable Structure Fires | 15 |
| Structure; Confined Fires | 45 |
| Vehicle Fires | 18 |
| Wildland/Brush/Grass Fires | 41 |
| Trash; Other Fires | 24 |
| Overpressure/Overheat/Explosion | 2 |
| EMS/Rescue | 9,196 |
| Vehicle Accident with Injury | 245 |
| Vehicle Accident with No Injury | 162 |
| EMS Assistance | 404 |
| Hazardous Condition | 139 |
| Service Call | 2,827 |
| Good Intent Call | 1,223 |
| False Alarm | 533 |
| Severe Weather/Natural Disaster | 4 |
| Special Incident/Citizen Complaint | 0 |

| | |
|-------------------|------------------------|
| Total Fire Calls | 152 = 0.42 per day |
| Total EMS Calls | 10,007 = 27.34 per day |
| Total Other Calls | 4,685 = 12.80 per day |

| | |
|------------------------------------|-------------------------------|
| Total In-District Incidents | 14,844 = 40.56 per day |
| Total Incident Workload | 16,396 = 44.80 per day |
| Total Type I Workload | 17,695 = 48.35 per day |

| Unit Workload History | | | | | | |
|-------------------------------|---------------|---------------|---------------|---------------|---------------|---------------|
| (RESPONSES BY TYPE-1 ENGINES) | | | | | | |
| | 2019 | 2020 | 2021 | 2022 | 2023 | 2024 |
| Jan | 1,263 | 1,157 | 1,516 | 1,600 | 1,483 | 1,613 |
| Feb | 1,155 | 1,152 | 1,141 | 1,303 | 1,289 | 1,381 |
| Mar | 1,151 | 1,121 | 1,328 | 1,428 | 1,415 | 1,321 |
| Apr | 1,182 | 1,127 | 1,302 | 1,376 | 1,439 | 1,402 |
| May | 1,223 | 1,169 | 1,512 | 1,577 | 1,569 | 1,506 |
| Jun | 1,233 | 1,310 | 1,431 | 1,509 | 1,473 | 1,512 |
| Jul | 1,271 | 1,366 | 1,546 | 1,575 | 1,584 | 1,600 |
| Aug | 1,332 | 1,338 | 1,641 | 1,557 | 1,437 | 1,459 |
| Sep | 1,245 | 1,277 | 1,563 | 1,422 | 1,437 | 1,434 |
| Oct | 1,163 | 1,348 | 1,551 | 1,413 | 1,542 | 1,452 |
| Nov | 1,224 | 1,285 | 1,570 | 1,440 | 1,459 | 1,393 |
| Dec | 1,211 | 1,622 | 1,713 | 1,615 | 1,590 | 1,622 |
| AVG | 1,221 | 1,273 | 1,485 | 1,485 | 1,476 | 1,475 |
| TOTAL | 14,653 | 15,272 | 17,814 | 17,815 | 17,717 | 17,695 |

Resource Demand Indicators

| Unit | Call Volume | Daily Avg. | Response Reliability* | Unit Hour Utilization^ |
|------|-------------|------------|-----------------------|------------------------|
| E50 | 2,043 | 5.58 | 71.41% | 28.38% |
| E51 | 2,374 | 6.49 | 68.08% | 24.33% |
| E53 | 2,500 | 6.83 | 75.44% | 29.67% |
| E540 | 432 | 2.10 | N/A | 49.35% |
| E54 | 1,854 | 5.07 | 86.41% | 30.66% |
| E57 | 643 | 1.76 | 89.51% | 18.98% |
| E58 | 1,896 | 5.18 | 65.34% | 22.83% |
| E59 | 2,031 | 5.55 | 80.64% | 29.46% |
| E61 | 1,412 | 3.86 | 82.56% | 19.11% |
| E62 | 1,786 | 4.88 | 74.64% | 24.95% |
| E63 | 658 | 1.80 | 89.67% | 20.63% |

*Count of an engine being first on-scene to an incident in their first due area ÷ Count of incidents in that engine's first due area.

^Total Hours Committed to Incidents, Training & Activities ÷ Total Hours in the Quarter.

Response Time Performance - 1st on Scene

Emergency Responses that Meet the Defined Standard ÷ All Emergency Responses in the Defined Area
The Goal is to be Above 90%

| | URBAN | RURAL |
|----------------------------|--------------------|--------------------|
| STANDARD | 08:00 mm:ss | 14:00 mm:ss |
| 2024 | % CALLS | % CALLS |
| Jan-March | 84.5 1,000 | 89.27 466 |
| April-June | 83.82 884 | 89.2 472 |
| July-Sept | 81.05 876 | 87.55 490 |
| Oct-Dec | 84.25 851 | 92.05 478 |
| TOTAL | 83.41 3,611 | 89.51 1,906 |
| Average Emergency Response | 05:59 mm:ss | 08:58 mm:ss |



Fire Incident Summary

Major Fire Loss Incidents

\$61,500,000 Legado Fire, Prescott Valley, 1st Due Area 50

\$575,000 Structure Fire, Prescott Country Club, 1st Due Area 54

\$468,200 Duplex Fire (Arson), Prescott Valley, 1st Due Area 53

Fire Loss Breakdown:

| | |
|------------------------|---------------------|
| Residential Loss | \$ 3,071,485 |
| Commercial Loss | \$61,918,390 |
| Vehicle Loss | \$ 225,200 |
| Other Fire Loss | \$ 20,600 |
| Total Fire Loss | \$65,235,675 |

| | At Risk* | Loss | Saved |
|---------------|----------------------|---------------------|---------------|
| Property | \$174,831,743 | \$63,372,753 | 63.75% |
| Content | \$ 6,633,400 | \$ 1,862,922 | 71.92% |
| Totals | \$181,465,143 | \$65,235,675 | 64.05% |

*At Risk values are totals of property and content that were exposed to a fire incident

Casualties & Fatalities (Fire-Related):

Firefighter Injuries: 0 Civilian Injuries: 2
Firefighter Fatalities: 0 Civilian Fatalities: 0

Responses Outside the District

Automatic-Aid:

CAFMA to PFD 1,797 PFD to CAFMA 946
CAFMA to WVFD 3 WVFD to CAFMA 27

Mutual-Aid Given (7):

Mayer Fire District: 1 Wildfire, 3 Structure Fires
Copper Canyon Fire Medical: 2 Cover Assignments
Daisy Mountain Fire Medical: 1 Wildfire

Out of District (108):

2 Mobile Home Fire, 3 Vehicle Fire, 3 Wildfire, 1 Trash Fire, 19 EMS, 20 Vehicle Accidents, 1 Technical Rescue, 1 Extrication, 1 Arcing, 2 Gas Leaks, 4 Medical Assists, 4 Police Assists, 3 Smoke Scare, 2 Unauthorized Burning, 4 No Incident Found, 38 Cancelled en Route

Off-District Wildfire (66):

25 AZ, 8 CA, 5 OR, 3 NM, 3 ID, 1 CO, 1 KY, 1 OK, 1 TX, 1 WA
29 Personnel Involved



Fire Prevention Summary

| Public Education | |
|---|--------|
| Public Education - Prevention Staff Only | 38 |
| # Attendees | 39,757 |
| Public Education - Fire Pal Program | 18 |
| # Attendees | 150 |
| Community Event Requests | 32 |
| Community Risk Management | |
| Business Inspections | 2,910 |
| Defensible Space Assessments | 42 |
| Knox Box Detail | 250 |
| Event Consultations & Inspections | 124 |
| Fire Hydrant Service | 8 |
| Miscellaneous Meetings, FM Meetings | 353 |
| Commercial Burn & Hot Work Operation Permits | 9 |
| Fire Investigations | |
| Fire Investigations - Arson | 9 |
| Fire Investigations - All Other | 43 |
| Construction | |
| IPRs & Pre-Construction Meetings | 198 |
| Sub-Division / Development Plan Review | 34 |
| Building Plan Reviews | 103 |
| Building Construction Inspections | 57 |
| Fire Protection System Plan Reviews | 514 |
| Fire Protection System Construction Inspections | 634 |

Training & Activity Summary

| Training or Activity Event | Hours |
|----------------------------|---------------|
| Company Training | 10,240 |
| EMS Training | 3,883 |
| Exposure Reporting | 276 |
| HAZMAT Training | 282 |
| HR/OSHA | 141 |
| Move-Up | 403 |
| Physical Fitness | 877 |
| Prevention | 37 |
| Station | 150 |
| Station Coverage | 242 |
| Technical Rescue Training | 210 |
| Wildland Training | 484 |
| Total | 17,223 |

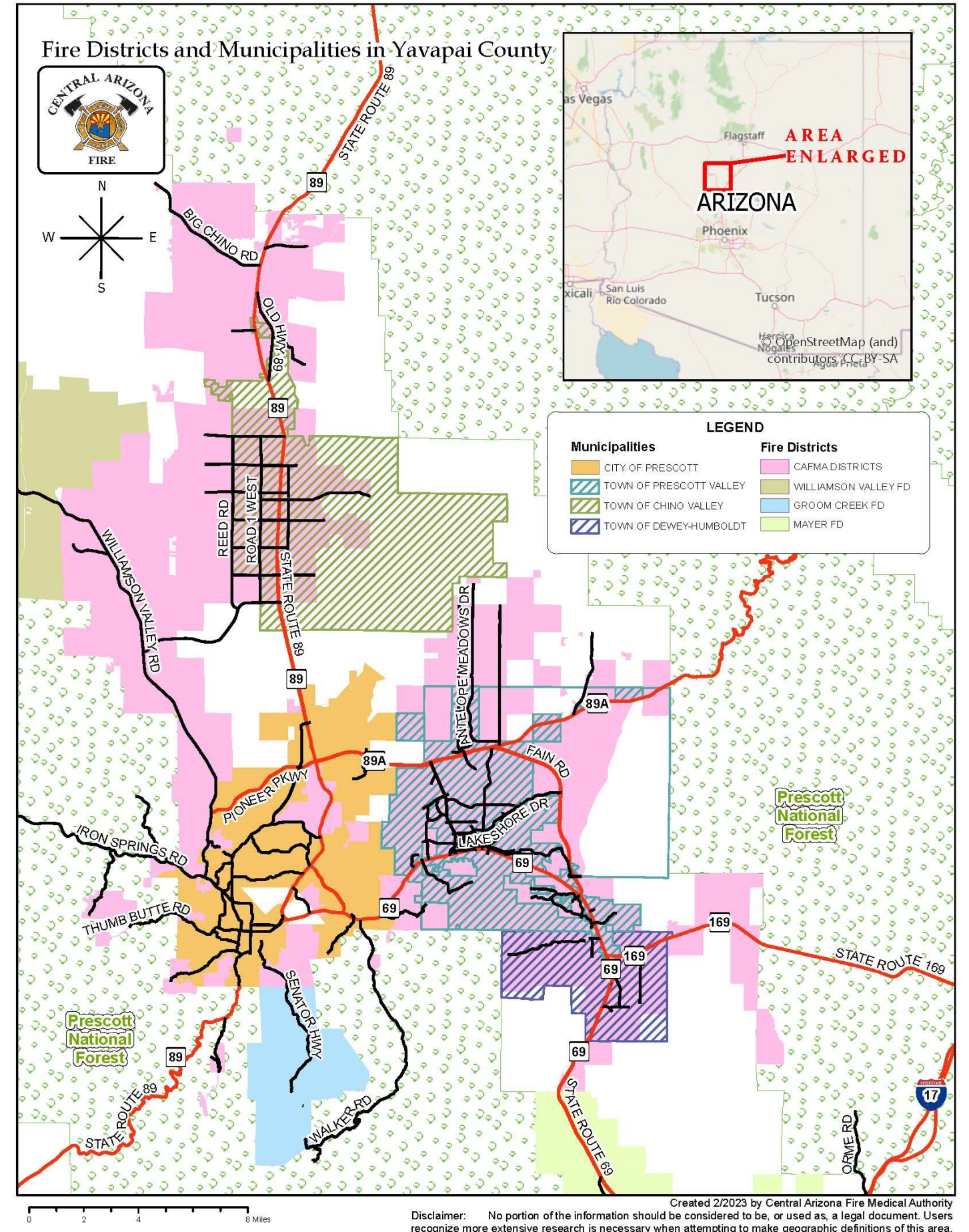

Created 2/2023 by Central Arizona Fire Medical Authority
Disclaimer: No portion of the information should be considered to be, or used as, a legal document. Users recognize more extensive research is necessary when attempting to make geographic definitions of this area.